

PLAN DE SITUATIE

330727.77

scara 1:500

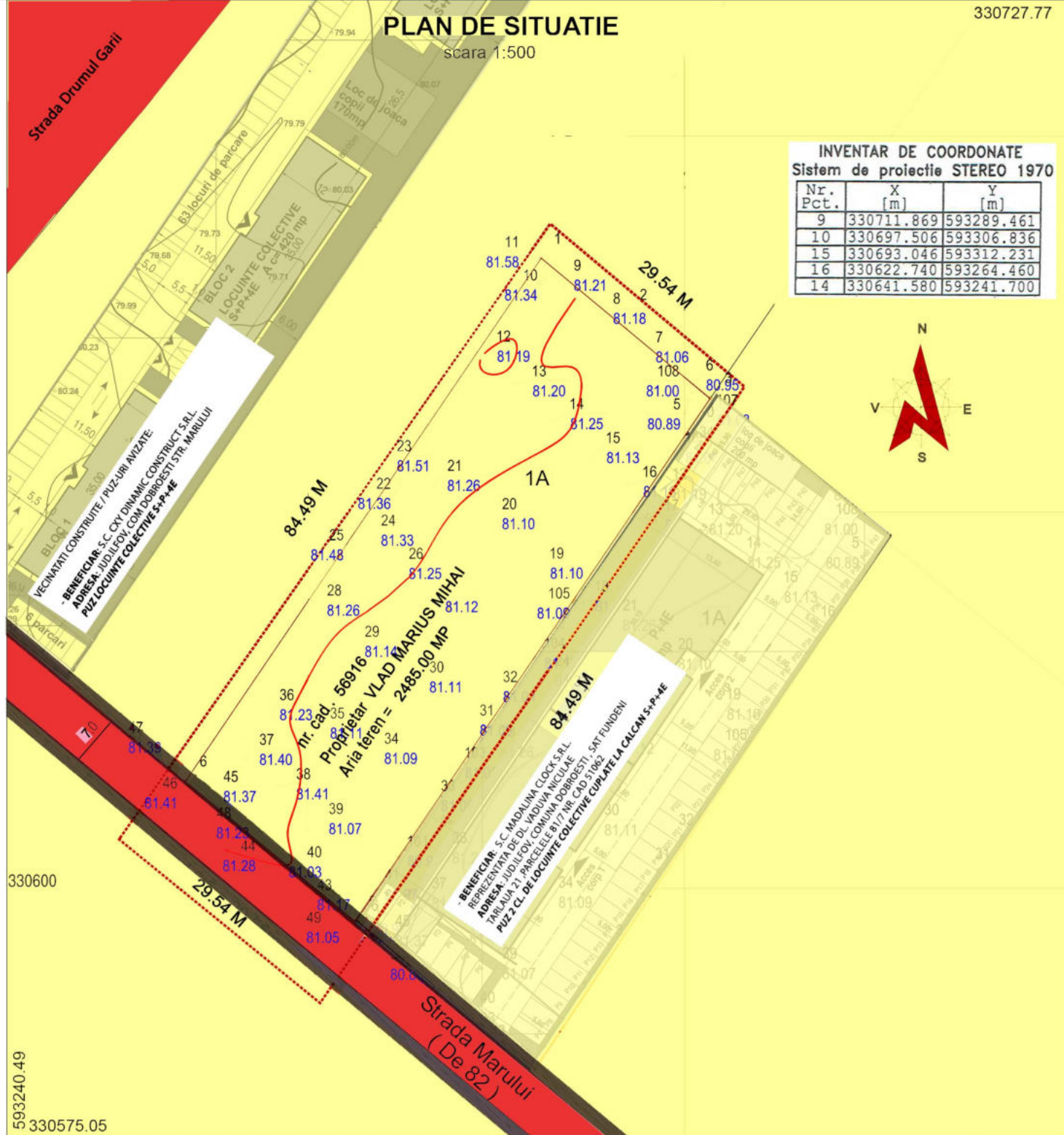

INVENTAR DE COORDONATE

Sistem de proiectie STEREO 1970

Nr. Pct.	X [m]	Y [m]
9	330711.869	593289.461
10	330697.506	593306.836
15	330693.046	593312.231
16	330622.740	593264.460
14	330641.580	593241.700







PLAN URBANISTIC ZONAL

JUDETUL ILFOV, COMUNA DOBROESTI,
SAT FUNDENI STR. MARULUI, NR. 22-24,
(TARLA 21, PARCELA 81/9), NR. CAD. 56916

CONSTRUIRE IMOBIL DE LOCUINTE
COLECTIVE D+P+3E SI ETAJ 4 RETRAS,
AMENAJARE LOC DE JOACA PENTRU COPII,
SPATII VERZI, LOCURI DE PARCARE,
CIRCULATII, IMPREJMUIRE SI UTILITATI

LEGENDA

-  Zona studiata prin PUZ
-  Limita teren ce a generat PUZ
-  Domeniu privat pers. fizice si juridice
-  Domeniu public al localitatii
-  Terenuri propuse sa treaca din domeniul privat pers fizice sau juridice in domeniul public al comunei



BUCURESTI, SECT. 3, STR. DRISTORULUI, NR.1 TEL. + 0723.296.270 0742.436.585
PROIECTANT GENERAL: 
SC ROOF ARCHITECTURE SRL
CUIE: 3329269 J40661063.06.2014 email: raluca.boros@yahoo.com

OBIECT	REZUMARE PLAN URBANISTIC ZONAL IN VERBES CONSTRUIRE IMOBIL DE LOCUINTE COLECTIVE D+P+3E SI ETAJ 4 RETRAS AMENAJARE LOC DE JOACA PENTRU COPII, SPATII VERZI, LOCURI DE PARCARE, CIRCULATII, IMPREJMUIRE SI UTILITATI	PROPRIETAR: VLAD MARIUS MIHAI
ADRESA	JUDETUL ILFOV, COMUNA DOBROESTI, SAT FUNDENI, STR. MARULUI NR. 22-24, TARLA 21, PARCELA 81/9, NR. CAD. 56916	NR. PROIECT: - FAZA: P.U.Z.
SEF PROIECT	ARH. ADRIAN BOROS	DATA: 08.2019
PROIECTAT	ARH. RALUCA BOROS	PLANSA: REGIM JURIDIC
DESENAT	S. ARH. DIANA BALAN	SCARA: 1:500

593240.49
330575.05