PLAN DE AMPLASAMENT SI DELIMITARE A IMOBILULUI

Scara 1:500

Nr. cadastral	Suprafata masurata a imobilului (mp)	Adresa Imobilului:
	8040	Comuna Dobroesti, sat Fundeni, Judetul Ilfov, Ds. 821, Strada Zorilor

Nr. Cartea Funciara	Unitatea Administrativ Teritoriala (UAT)
	DOBROESTI

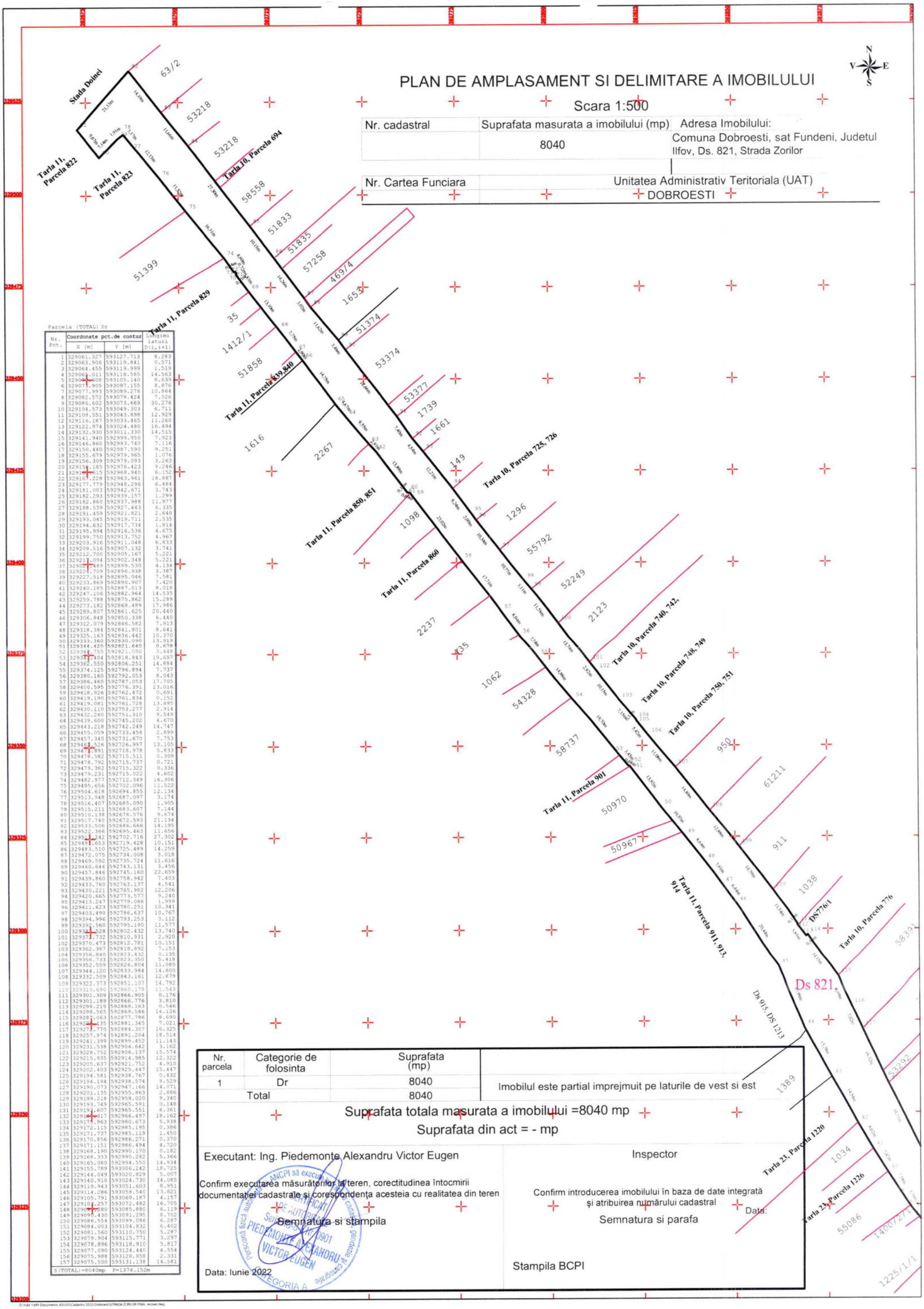

Parcela (TOTAL) Dr

Nr. Pct.	Coordonate pct.de contur X [m]	Y [m]	Lungimi laturi D(i,i+1)
1	329061.327	593127.713	8.283
2	329063.906	593119.841	0.571
3	329064.455	593119.999	1.519
4	329066.011	593118.585	14.563
5	329074.608	593105.140	8.639
6	329075.905	593097.155	8.876
7	329077.993	593089.276	10.864
8	329082.572	593079.424	7.026
9	329086.602	593073.669	30.276
10	329104.573	593049.303	6.711
11	329108.551	593043.898	12.929
12	329116.187	593033.465	11.260
13	329122.974	593024.480	16.494
14	329132.930	593011.330	14.515
15	329141.940	592999.950	7.923
16	329146.860	592993.740	7.116
17	329150.440	592987.590	9.251
18	329155.679	592979.965	1.076
19	329156.309	592979.093	3.263
20	329158.185	592976.423	9.246
21	329161.615	592968.940	6.152
22	329167.228	592963.961	18.887
23	329177.779	592948.296	6.484
24	329181.003	592942.671	3.743
25	329182.293	592939.157	1.299
26	329182.860	592937.988	11.977
27	329188.539	592927.443	6.335
28	329191.459	592921.821	2.640
29	329193.045	592919.711	2.535
30	329194.632	592917.734	1.814
31	329195.994	592916.536	4.675
32	329199.750	592913.752	4.967
33	329203.916	592911.048	6.833
34	329209.516	592907.132	3.741
35	329212.700	592905.167	5.221
36	329217.094	592902.348	5.221
37	329220.489	592899.530	4.134
38	329224.709	592896.938	3.387
39	329227.518	592895.046	7.581
40	329233.869	592890.907	7.420
41	329240.185	592887.013	8.018
42	329247.106	592882.964	14.535
43	329259.788	592875.862	15.289
44	329273.182	592868.489	17.986
45	329289.807	592861.625	20.440
46	329306.848	592850.338	6.440
47	329312.079	592846.582	7.913
48	329318.384	592841.801	8.641
49	329325.163	592836.442	10.370
50	329333.360	592830.090	13.919
51	329344.420	592821.640	0.678
52	329344.755	592821.050	3.448
53	329347.404	592818.843	19.697
54	329362.550	592806.251	14.884
55	329374.125	592796.894	7.737
56	329380.160	592792.053	8.043
57	329386.460	592787.053	17.705
58	329400.595	592776.391	23.016
59	329418.926	592762.472	0.691
60	329419.190	592761.834	0.152
61	329419.081	592761.728	13.895
62	329430.110	592753.277	2.914
63	329432.260	592751.310	9.549
64	329439.600	592745.202	4.670
65	329443.218	592742.249	14.747
66	329455.059	592733.458	2.899
67	329457.340	592731.670	7.753
68	329461.526	592726.997	13.105
69	329471.891	592718.978	5.833
70	329478.582	592715.511	0.309
71	329478.792	592715.737	0.721
72	329479.382	592715.322	0.336
73	329479.231	592715.022	4.602
74	329482.977	592712.349	16.306
75	329495.656	592702.096	11.522
76	329504.618	592694.855	12.134
77	329513.948	592687.097	3.174
78	329516.407	592685.090	1.905
79	329515.211	592683.607	7.144
80	329510.138	592678.576	9.674
81	329517.740	592672.593	21.134
82	329533.506	592686.666	14.195
83	329522.366	592695.463	11.656
84	329511.242	592702.716	27.302
85	329491.653	592719.428	10.151
86	329483.510	592725.489	14.259
87	329472.075	592734.008	3.018
88	329469.592	592735.724	11.616
89	329460.644	592743.131	3.456
90	329457.846	592745.160	22.659
91	329439.860	592758.942	7.403
92	329433.760	592763.137	4.541
93	329430.221	592765.982	12.206
94	329420.665	592773.577	9.240
95	329413.247	592779.086	1.999
96	329411.623	592780.251	10.341
97	329403.490	592786.637	10.767
98	329394.996	592793.253	3.112
99	329392.560	592795.190	11.577
100	329384.528	592802.432	13.740
101	329377.732	592810.931	2.920
102	329370.473	592812.781	10.151
103	329362.367	592818.892	7.153
104	329356.840	592823.432	0.135
105	329356.733	592823.350	5.418
106	329352.559	592826.804	11.080
107	329344.120	592833.984	14.800
108	329332.509	592843.161	12.879
109	329322.373	592851.107	14.792
110	329310.690	592860.179	11.543
111	329301.309	592866.905	0.176
112	329301.189	592866.776	3.810
113	329298.219	592869.163	0.546
114	329298.565	592869.586	14.126
115	329287.063	592877.786	8.690
116	329279.135	592881.345	7.021
117	329272.770	592884.307	16.325
118	329257.974	592891.204	18.514
119	329241.399	592899.452	11.143
120	329231.538	592904.642	3.162
121	329228.752	592906.137	15.574
122	329215.935	592914.985	12.322
123	329205.637	592921.752	4.910
124	329202.403	592925.447	15.447
125	329194.581	592938.767	0.432
126	329194.194	592938.574	9.529
127	329190.073	592947.166	14.071
128	329201.135	592955.863	2.886
129	329199.218	592958.020	9.340
130	329193.749	592965.591	0.148
131	329193.607	592965.551	6.361
132	329187.317	592966.497	18.162
133	329175.963	592980.673	5.938
134	329172.115	592985.195	0.386
135	329171.737	592985.119	1.450
136	329170.856	592986.271	0.370
137	329171.151	592986.494	4.720
138	329168.190	592990.170	0.182
139	329168.333	592990.282	5.366
140	329165.080	592994.550	14.934
141	329155.789	593006.242	18.725
142	329144.049	593020.829	5.007
143	329140.910	593024.730	34.085
144	329119.943	593051.603	8.951
145	329114.286	593058.540	13.621
146	329105.791	593069.187	4.157
147	329101.257	593072.482	16.705
148	329085.280	593085.880	6.119
149	329090.430	593091.295	8.702
150	329086.554	593099.086	6.287
151	329084.003	593104.832	6.402
152	329081.560	593110.750	5.287
153	329079.904	593115.771	3.297
154	329078.896	593118.910	5.817
155	329077.090	593124.440	4.554
156	329075.988	593128.856	2.331
157	329075.500	593131.138	14.581

S (TOTAL) =8040mp P=1374.152m

Nr. parcela	Categorie de folosinta	Suprafata (mp)	
1	Dr	8040	Imobilul este partial imprejmuit pe laturile de vest si est
Total		8040	

Suprafata totala masurata a imobilului =8040 mp

Suprafata din act = - mp

Executant: Ing. Piedemonte Alexandru Victor Eugen

Confirm executarea măsurătorilor la teren, corectitudinea întocmirii documentației cadastrale și corespondența acesteia cu realitatea din teren

Semnatura si stampila

Data: Iunie 2022

Inspector

Confirm introducerea imobilului în baza de date integrată și atribuirea numărului cadastral

Semnatura si parafa

Data:

Stampila BCPI

D:\hdd 1\MY Documents ASUS5\Cadastru 2022\Dobroesti\STRADA ZORILOR FINAL recover.dwg

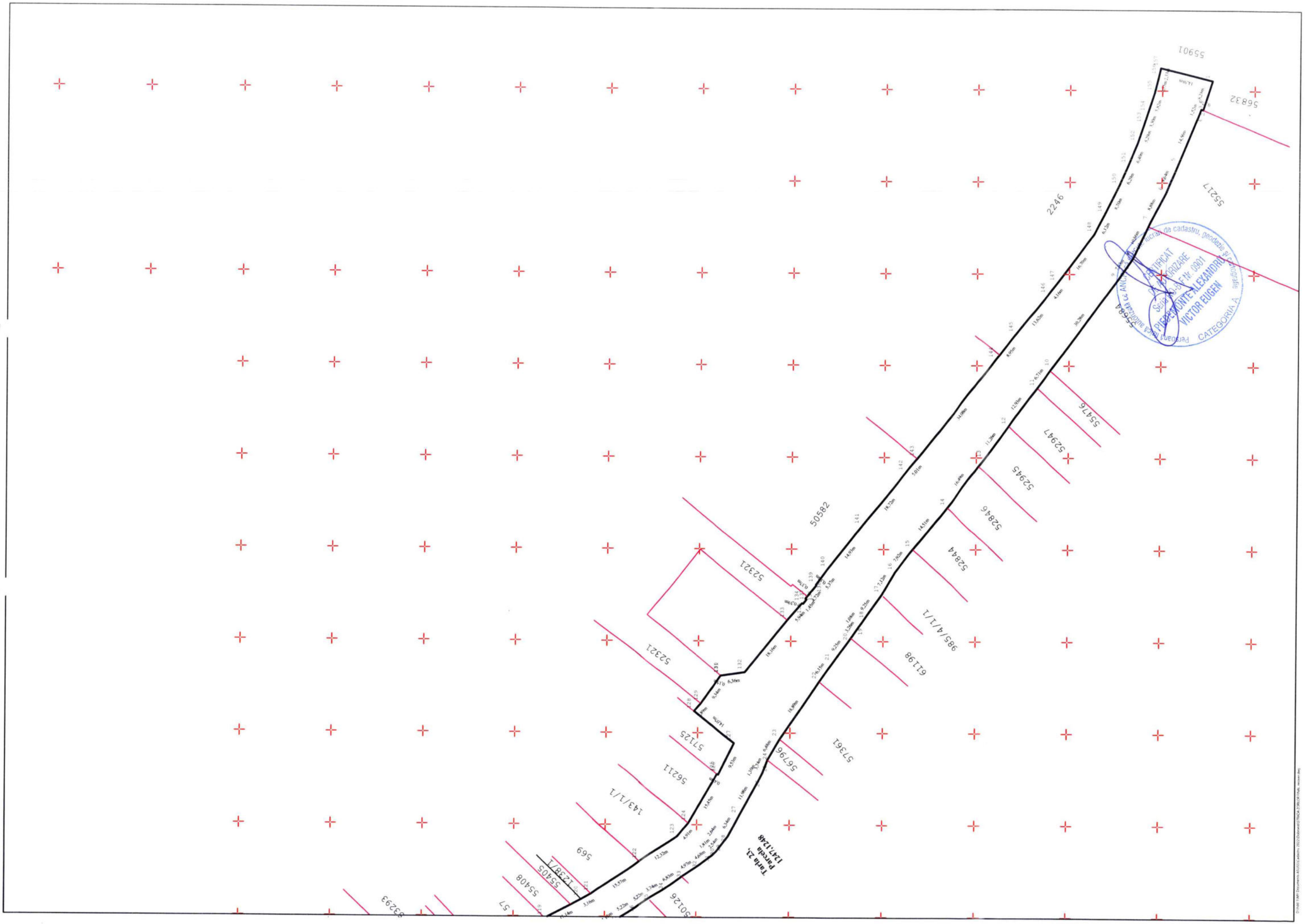
Tarla 23,
Parcela
124/124B
55901
56832
55217
2246
55684
55476
52947
52945
52846
52844
50582
52321
52321
985/4/1/1
61198
57361
57196
51125
56211
143/1/1
569
12387/1
55405
55408
57
50126
32293
Pentru uzul autorului lucrării de cadastru, geodezie și cartografie
CERTIFICAT
DE AUTORIZARE
Seria D-SF Nr. 0901
PIRBEDONTE ALEXANDRU
VICTOR EUGEN
CATEGORIA A